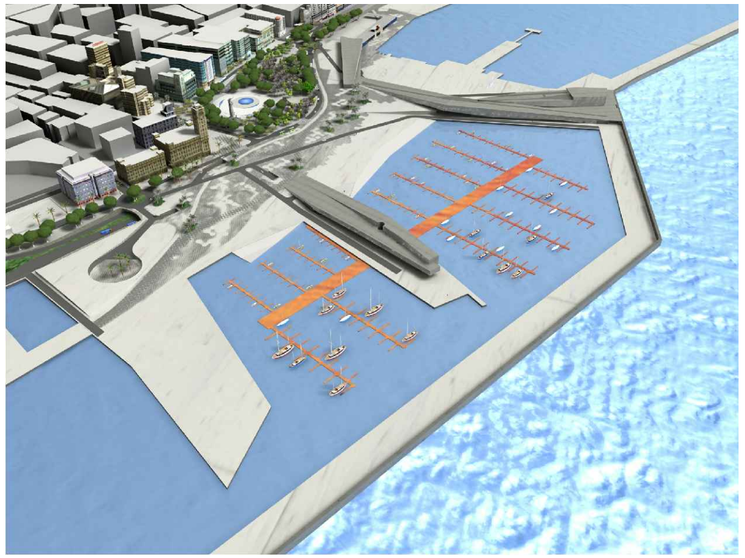

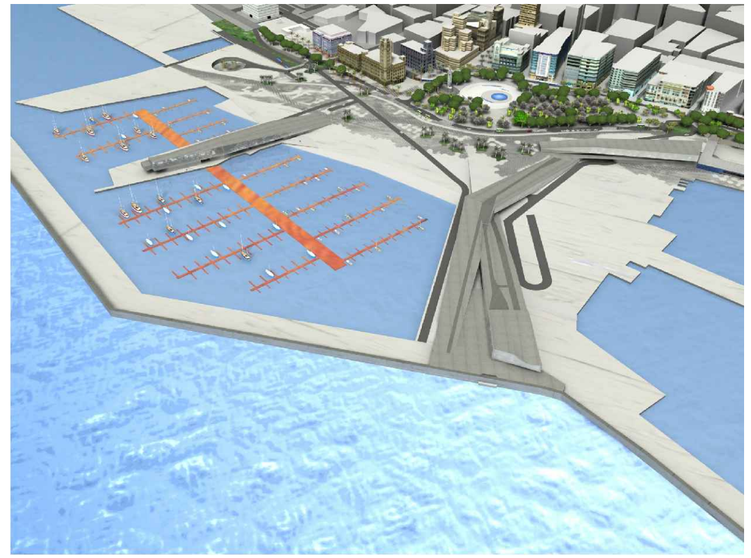

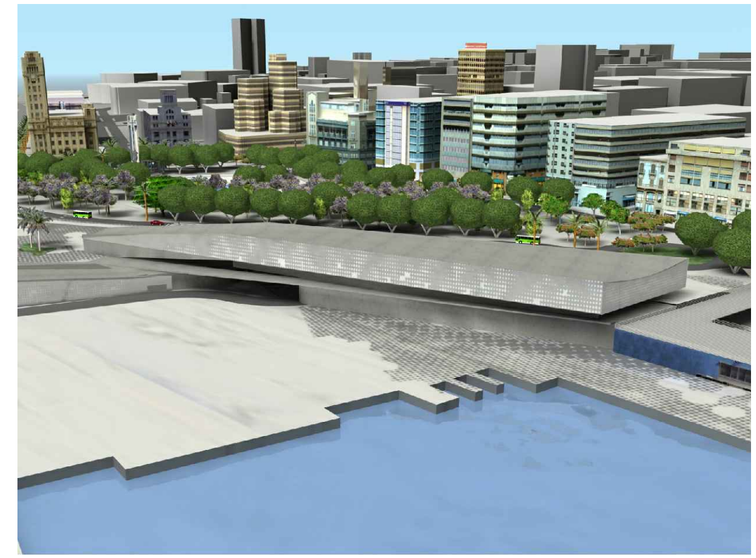

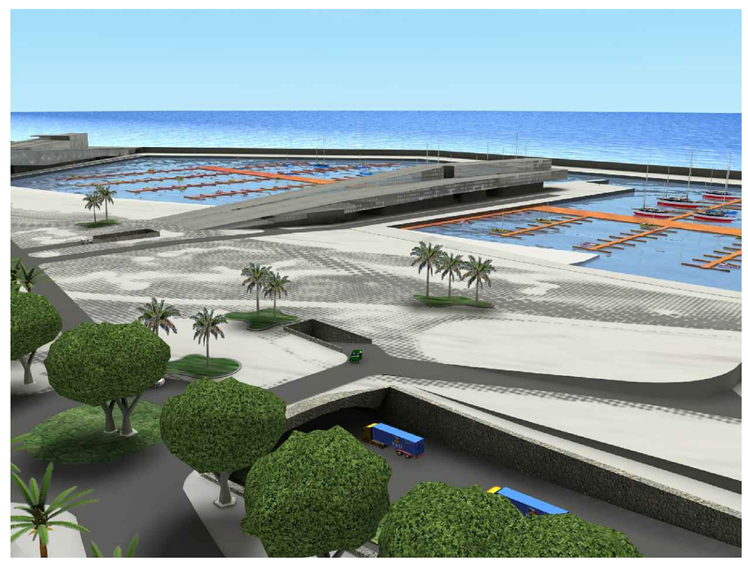

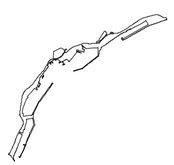

INFORME DE SOSTENIBILIDAD AMBIENTAL

PLAN ESPECIAL DEL PUERTO DE SANTA CRUZ DE TENERIFE

Puertos de Tenerife

Autoridad Portuaria de Santa Cruz de Tenerife

DIRECTOR: D. MARCOS HERNÁNDEZ ACOSTA

MINISTERIO DE FOMENTO

evalúa soluciones ambientales

ENTIDAD EVALÚA SOLUCIONES AMBIENTALES SL - CIF B76526177 - NOMBRE LÓPEZ LÓPEZ ROSENDO JESÚS - NIF 52820316B

Firmado digitalmente por ROSENDO JESUS LOPEZ LOPEZ (R: B76526177) Razón social: EVALUA SOLUCIONES AMBIENTALES SL (R: B76526177) Nombre de usuario: ROSENDO JESUS LOPEZ LOPEZ (R: 52820316B) Emisor: ANCERT Clase 2 CA, ANCERT Clase 2 CA, ANCERT Clase 2 CA,