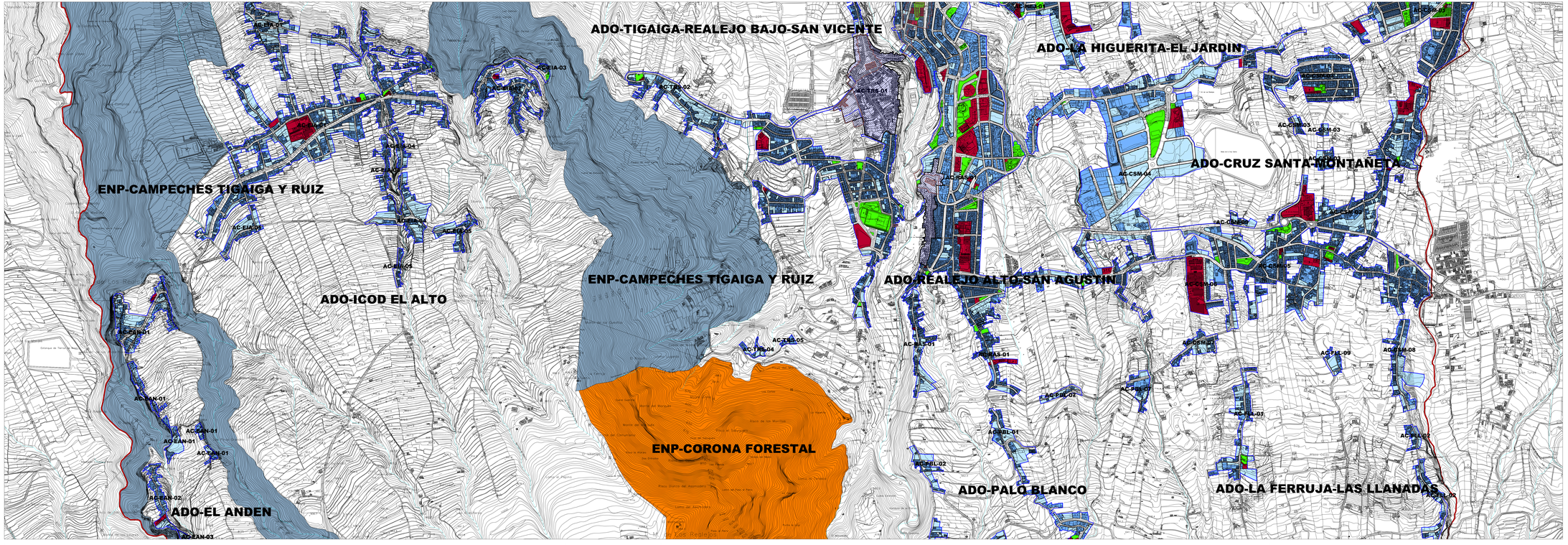
ADO-TIGAIGA-REALEJO BAJO-SAN VICENTE
ADO-LA HIGUERITA-EL JARDIN
ADO-CRUZ SANTA-MONTANETA
ENP-CAMPECHES TIGAIGA Y RUIZ
ENP-CAMPECHES TIGAIGA Y RUIZ
ADO-ICOD EL ALTO
ADO-REALEJO ALTO-SAN AGUSTIN
ENP-CORONA FORESTAL
ADO-PALO BLANCO
ADO-LA FERRUJA-LAS LLANADAS
ADO-EL ANDEN
AC-EIA-01
AC-EIA-02
AC-EIA-03
AC-EIA-04
AC-EIA-05
AC-EIA-06
AC-EIA-07
AC-EIA-08
AC-TRA-01
AC-TRA-02
AC-TRA-03
AC-TRA-04
AC-TRA-05
AC-TRA-06
AC-CSM-01
AC-CSM-02
AC-CSM-03
AC-CSM-04
AC-CSM-05
AC-CSM-06
AC-CSM-07
AC-CSM-08
AC-CSM-09
AC-CSM-10
AC-CSM-11
AC-CSM-12
AC-CSM-13
AC-CSM-14
AC-CSM-15
AC-CSM-16
AC-CSM-17
AC-CSM-18
AC-CSM-19
AC-CSM-20
AC-CSM-21
AC-CSM-22
AC-CSM-23
AC-CSM-24
AC-CSM-25
AC-CSM-26
AC-CSM-27
AC-CSM-28
AC-CSM-29
AC-CSM-30
AC-CSM-31
AC-CSM-32
AC-CSM-33
AC-CSM-34
AC-CSM-35
AC-CSM-36
AC-CSM-37
AC-CSM-38
AC-CSM-39
AC-CSM-40