







**Parque Rural
del Nublo**

Plan Rector de Uso y Gestión

RED VIARIA

-  Carretera Cabildo Insular
-  Carretera Gobierno Autónomo Canarias
-  Pista agrícola
-  Pista forestal
-  Otras carreteras
-  Embalse
-  Límite del Parque Rural

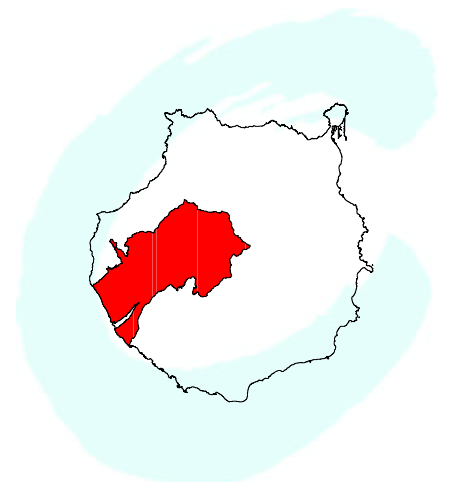
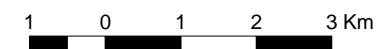
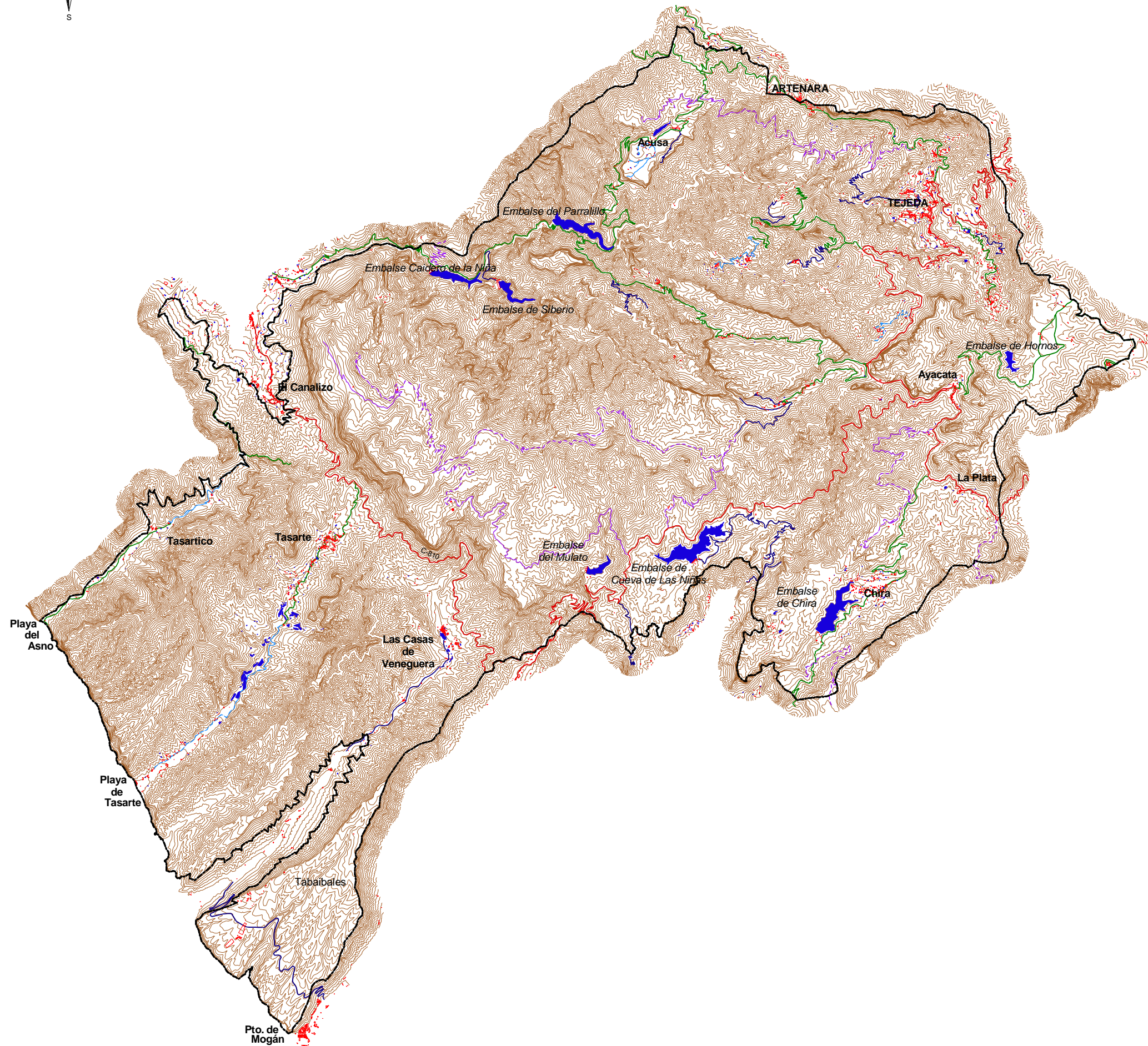

GOBIERNO DE CANARIAS
CONSEJERÍA DE POLÍTICA TERRITORIAL
Y MEDIO AMBIENTE

BASE CARTOGRÁFICA: GRAFCAN, S.A. (1989)